

**PLAT OF SURVEY**

**LOCATION:** 451 Park Lane, Williams Bay, Wisconsin

**LEGAL DESCRIPTION:** Lot 126 in BAYWOOD HEIGHTS ADDITION NO. 2, a subdivision located in all 1/4's of the Northwest 1/4 of Section 1, Town 1 North, Range 16 East, Walworth County, Wisconsin.

August 25, 2005

Survey No. 98944

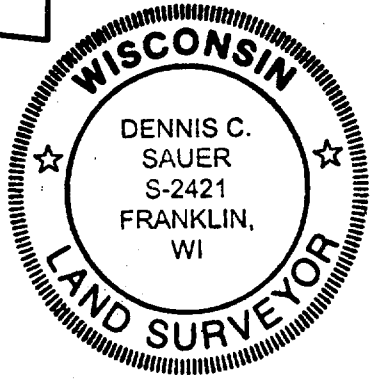
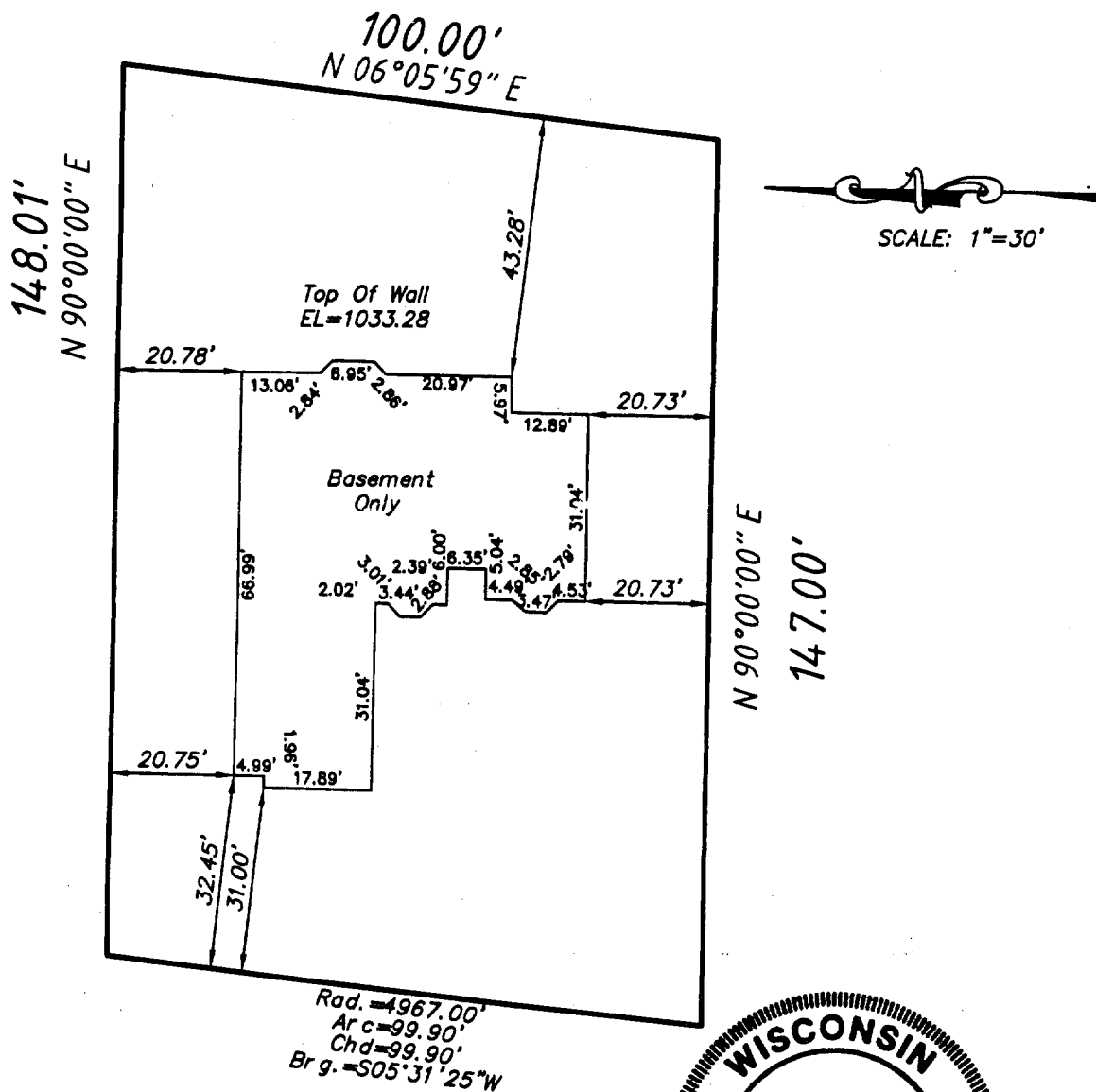
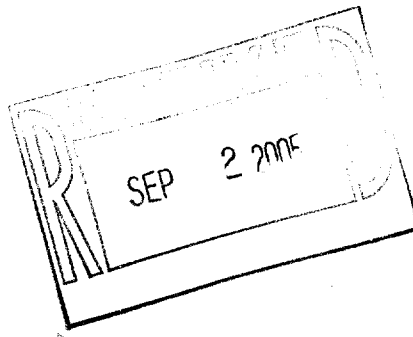

**PARK LANE**  
( 66' R.O.W. )

**METROPOLITAN SURVEY SERVICE, INC.**

REGISTERED LAND SURVEYORS AND CIVIL ENGINEERS  
5200 W. LOOMIS ROAD GREENDALE, WI 53129  
PH. (414) 529-5380 FAX (414) 529-9787  
email address survey@bizwi.rr.com

I HEREBY CERTIFY THAT I HAVE SURVEYED THE ABOVE DESCRIBED PROPERTY AND THAT THE ABOVE MAP IS A TRUE REPRESENTATION THEREOF AND SHOWS THE SIZE AND LOCATION OF THE PROPERTY, ITS EXTERIOR BOUNDARIES, THE LOCATION OF ALL VISIBLE STRUCTURES AND DIMENSIONS OF ALL PRINCIPAL BUILDINGS THEREON, BOUNDARY FENCES, APPARENT EASEMENTS AND ROADWAYS AND VISIBLE ENCROACHMENT, IF ANY.

THIS SURVEY IS MADE FOR THE EXCLUSIVE USE OF THE PRESENT OWNERS OF THE PROPERTY, AND ALSO THOSE WHO PURCHASE, MORTGAGE, OR GUARANTEE THE TITLE THERETO WITHIN ONE (1) YEAR FROM THE DATE HEREOF.

SIGNED \_\_\_\_\_

*Dennis C. Sauer*  
**Dennis C. Sauer**

Registered Land Surveyor S-2421